

Soils Map

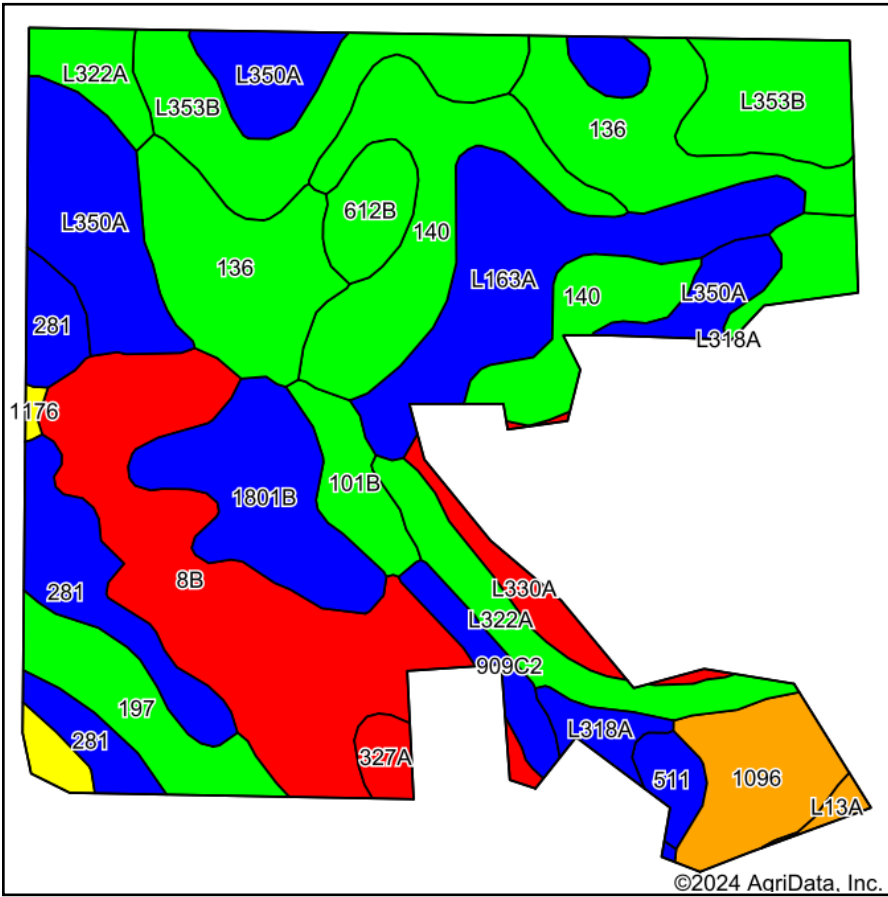

Soils data provided by USDA and NRCS.

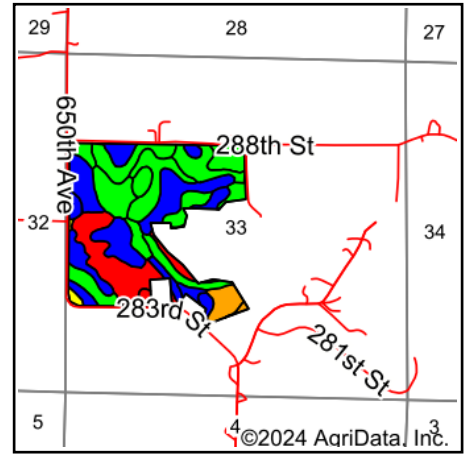

State: **Minnesota**
 County: **Meeker**
 Location: **33-120N-30W**
 Township: **Forest City**
 Acres: **127.16**
 Date: **4/24/2024**



Maps Provided By:



© AgriData, Inc. 2023

www.AgriDataInc.com



Area Symbol: MN093, Soil Area Version: 17

Code	Soil Description	Acres	Percent of field	PI Legend	Non-Irr Class *c	Irr Class *c	Productivity Index
8B	Sparta loamy sand, 1 to 6 percent slopes	17.99	14.1%		IVs	Ile	39
136	Madelia silty clay loam, 0 to 2 percent slopes	14.36	11.3%		IIw		94
L353B	Wadenill loam, 2 to 6 percent slopes	13.93	11.0%		Ile		92
140	Spicer silty clay loam, 0 to 2 percent slopes	12.73	10.0%		IIw		91
L350A	Marcellon loam, 0 to 3 percent slopes	12.24	9.6%		Iw		90
L163A	Okoboji silty clay loam, 0 to 1 percent slopes	10.19	8.0%		IIIw		86
281	Darfur loam, 0 to 2 percent slopes	7.74	6.1%		IIw		82
1801B	Gardencity very fine sandy loam, 2 to 6 percent slopes	7.26	5.7%		Ile		90
L322A	Uniongrove loam, 0 to 2 percent slopes	6.72	5.3%		IIw		94
1096	Fieldon-Dassel, depressional complex, 0 to 2 percent slopes	4.95	3.9%		IIw		74
197	Kingston silty clay loam, 1 to 3 percent slopes	4.59	3.6%		Iw		100
101B	Truman silt loam, 2 to 6 percent slopes	2.74	2.2%		Ile		99
612B	Wadenill loam, 2 to 6 percent slopes	2.43	1.9%		Ile		92
L330A	Muskego, Blue Earth and Houghton soils, lundlake catena, 0 to 1 percent slopes, ponded	2.16	1.7%		VIIIw		5
909C2	Bold-Truman complex, 6 to 12 percent slopes, eroded	1.91	1.5%		IIIe		81
L318A	Lundlake silty clay loam, 0 to 1 percent slopes	1.38	1.1%		IIIw		86
511	Marcellon loam, 0 to 3 percent slopes	1.29	1.0%		I		90
327A	Dickman sandy loam, 0 to 2 percent slopes	1.06	0.8%		IIIs		49
181	Litchfield loamy fine sand, 0 to 2 percent slopes	0.86	0.7%		IIIs		67
L13A	Klossner muck, 0 to 1 percent slopes	0.41	0.3%		IIIw		77
1176	Litchfield sandy loam, 0 to 2 percent slopes	0.22	0.2%		IIs		67

Soils data provided by USDA and NRCS.

Maps Provided By:



© AgriData, Inc. 2023 www.AgriDataInc.com

Code	Soil Description	Acres	Percent of field	PI Legend	Non-Irr Class *c	Irr Class *c	Productivity Index
Weighted Average					2.37	*-	80.7

*c: Using Capabilities Class Dominant Condition Aggregation Method

*- Irr Class weighted average cannot be calculated on the current soils data due to missing data.

Soils Map

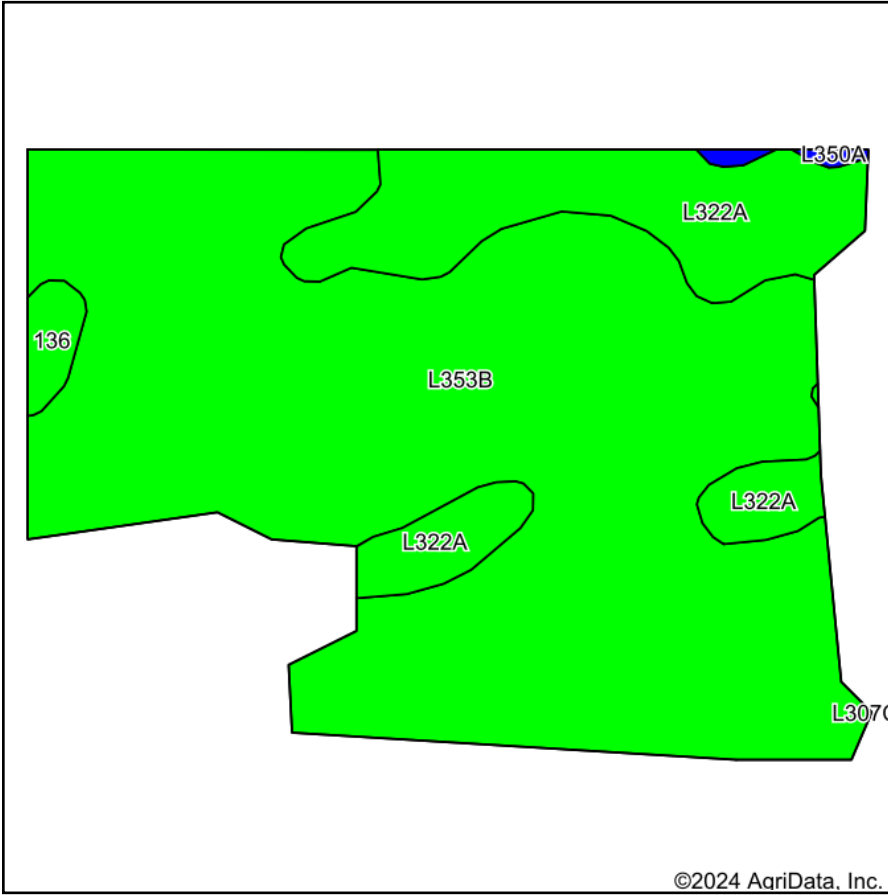

Soils data provided by USDA and NRCS.

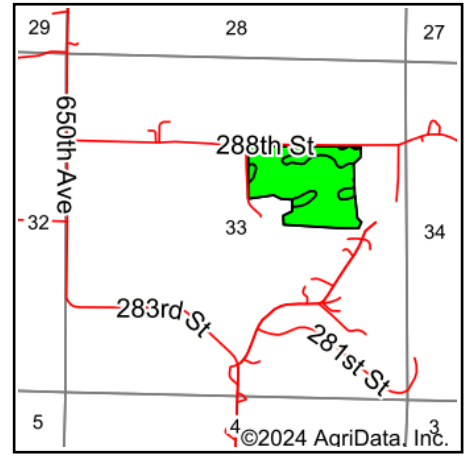

State: **Minnesota**
 County: **Meeker**
 Location: **33-120N-30W**
 Township: **Forest City**
 Acres: **42.07**
 Date: **4/24/2024**



Maps Provided By:



© AgriData, Inc. 2023

www.AgriDataInc.com



Area Symbol: MN093, Soil Area Version: 17

Code	Soil Description	Acres	Percent of field	PI Legend	Non-Irr Class *c	Productivity Index
L353B	Wadenill loam, 2 to 6 percent slopes	33.82	80.4%		Ile	92
L322A	Uniongrove loam, 0 to 2 percent slopes	7.49	17.8%		IIw	94
136	Madelia silty clay loam, 0 to 2 percent slopes	0.58	1.4%		IIw	94
L350A	Marcellon loam, 0 to 3 percent slopes	0.18	0.4%		Iw	90
Weighted Average					2.00	92.4

*c: Using Capabilities Class Dominant Condition Aggregation Method

Soils data provided by USDA and NRCS.

Soils Map

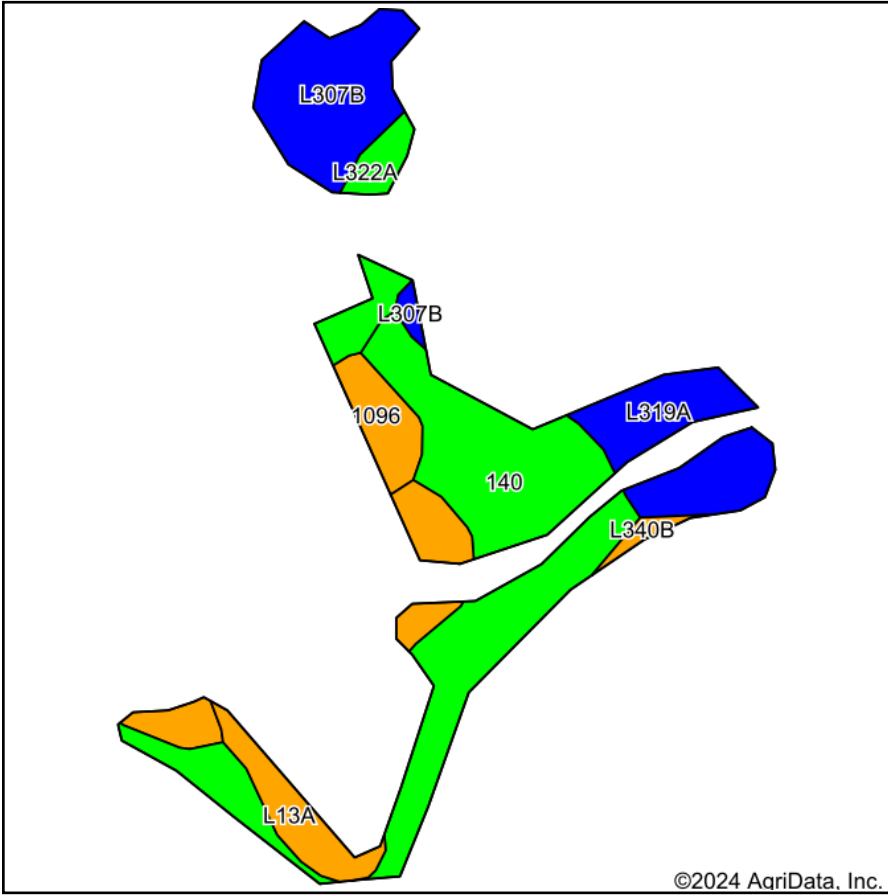

Soils data provided by USDA and NRCS.

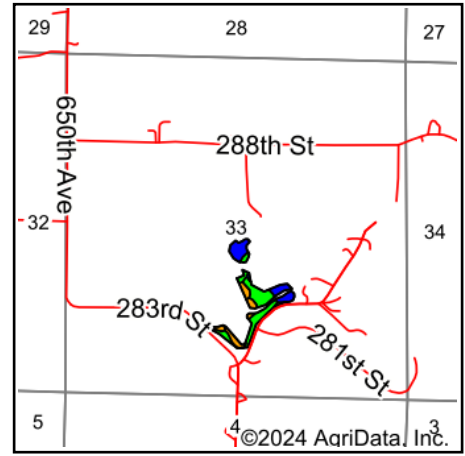

State: **Minnesota**
 County: **Meeker**
 Location: **33-120N-30W**
 Township: **Forest City**
 Acres: **10.33**
 Date: **4/24/2024**



Maps Provided By:



Area Symbol: MN093, Soil Area Version: 17

Code	Soil Description	Acres	Percent of field	PI Legend	Non-Irr Class *c	Productivity Index
140	Spicer silty clay loam, 0 to 2 percent slopes	4.41	42.7%		IIw	91
L307B	Koronis loam, 2 to 6 percent slopes	1.70	16.5%		Ile	88
L319A	Swedegrove-Lundlake complex, 0 to 2 percent slopes	1.50	14.5%		IIw	88
L13A	Klossner muck, 0 to 1 percent slopes	1.17	11.3%		IIIw	77
1096	Fieldon-Dassel, depressional complex, 0 to 2 percent slopes	0.82	7.9%		IIw	74
L322A	Uniongrove loam, 0 to 2 percent slopes	0.62	6.0%		IIw	94
L340B	Wadenill-Sunburg-Hawick complex, 2 to 6 percent slopes	0.11	1.1%		Ile	76
Weighted Average					2.11	87.2

*c: Using Capabilities Class Dominant Condition Aggregation Method

Soils data provided by USDA and NRCS.

Soils Map

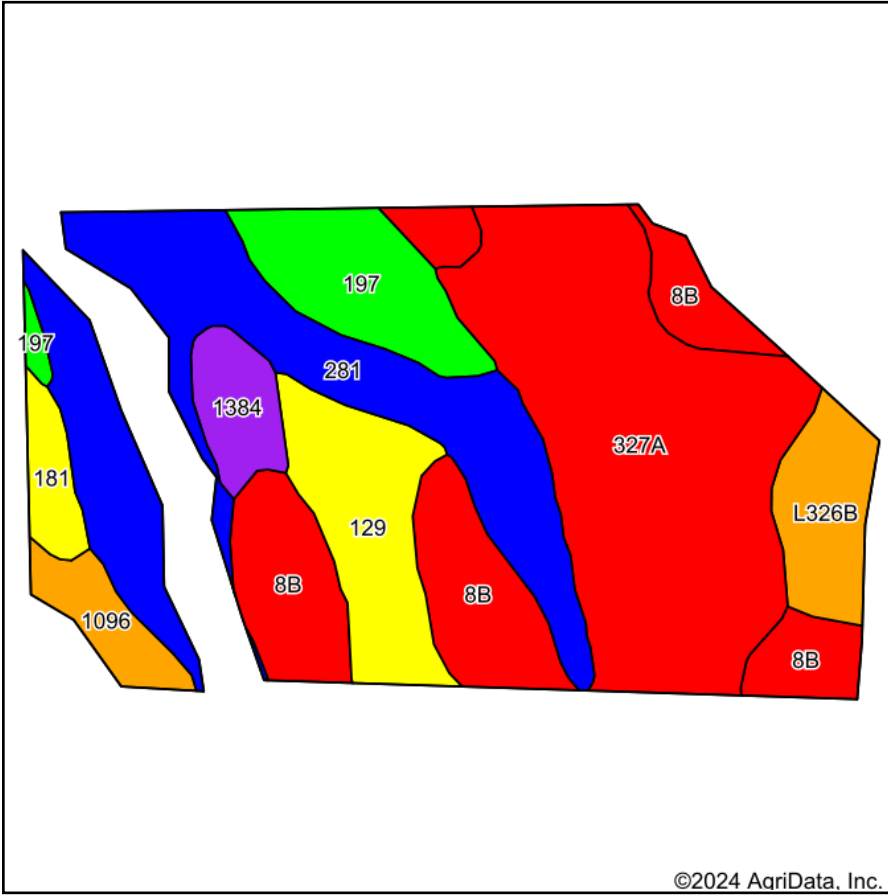

Soils data provided by USDA and NRCS.

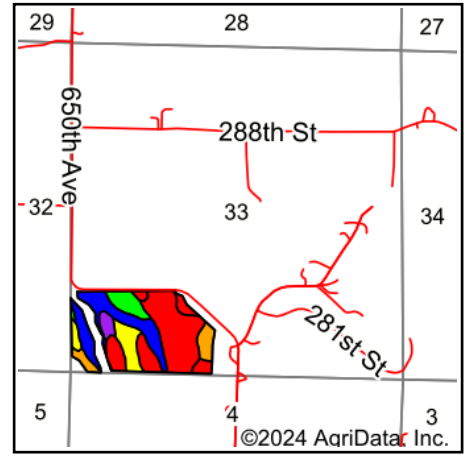

State: **Minnesota**
 County: **Meeker**
 Location: **33-120N-30W**
 Township: **Forest City**
 Acres: **57.87**
 Date: **4/24/2024**



Maps Provided By:



© AgriData, Inc. 2023

www.AgriDataInc.com



Area Symbol: MN093, Soil Area Version: 17

Code	Soil Description	Acres	Percent of field	PI Legend	Non-Irr Class *c	Irr Class *c	Productivity Index
327A	Dickman sandy loam, 0 to 2 percent slopes	17.49	30.2%		IIIs		49
281	Darfur loam, 0 to 2 percent slopes	12.98	22.4%		IIw		82
8B	Sparta loamy sand, 1 to 6 percent slopes	10.18	17.6%		IVs	Ile	39
129	Cylinder loam, 0 to 2 percent slopes	5.01	8.7%		IIs		65
197	Kingston silty clay loam, 1 to 3 percent slopes	4.36	7.5%		Iw		100
L326B	Rohrbeck-Koronis complex, 1 to 6 percent slopes	2.96	5.1%		IIIs		78
1384	Minneopa loam, 0 to 2 percent slopes	1.91	3.3%		IIIs		51
1096	Fieldon-Dassel, depressional complex, 0 to 2 percent slopes	1.71	3.0%		IIw		74
181	Litchfield loamy fine sand, 0 to 2 percent slopes	1.27	2.2%		IIIs		67
Weighted Average					2.68	*-	62.6

*c: Using Capabilities Class Dominant Condition Aggregation Method

*- Irr Class weighted average cannot be calculated on the current soils data due to missing data.